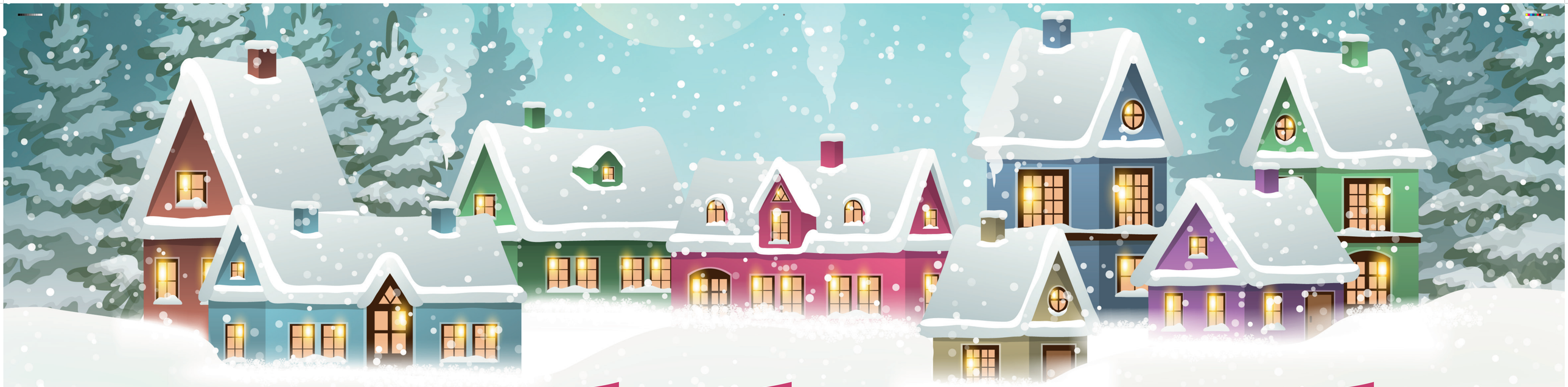

Winterlicher Markt

in Weißbach-Ortsmitte

Samstag, 19. November / 14.30 Uhr - 20.00 Uhr